Symbola

Features and Repertoire

Symbola, version 12.00, March 2019

free strictly for personal, non-commercial use

Unicode Fonts for Ancient Scripts

George Douros

OpenType features

- ✓ Small Caps, Small Capitals From Capitals, Superscripts and Subscripts;
  - smcp Small Capitals: abcdefghijkαβγδεζηθικϐϑϕϖϝϰϱ → ABCDEFGHIJKΑΒΓΔΕΖΗΘΙΚΒΘΦΠϜΚΡ
  - c2sc Small Capitals From Capitals: ABCDEFGHIJKΑΒΓΔΕΖΗΘΙΚϜ→ ABCDEFGHIJKΑΒΓΔΕΖΗΘΙΚϜ
  - sups Superscript: 234567abcdefghijkαβγδεζηθικϐϑϕϖϝϰϱ → 234567abcdefghijkαβγδεζηθικϐϑϕϖϝϰϱ
  - subs Subscript: 234567abcdefghijkαβγδεζηθικϐϑϕϖϝϰϱ → 234567abcdefghijkαβγδεζηθικϐϑϕϖϝϰϱ
- ✓ Old Style Figures, Numerators, Denominators and Fractions;
  - onum Oldstyle Figures: 0123456789 → 0123456789
  - numr Numerators: 0123456789 → 0123456789
  - dnom Denominators: 0123456789 → 0123456789
  - frac Fractions: 137/29 + 5/8 = 1241/232 → 137⁄29 + 5⁄8 = 1241⁄232
- ✓ Mathematical Variants;
  - ccmp Standardized Variants:
    0∅∩∪⊊⊋≲≳⪵⪶⊊⊋⊓⊔⊕⊗⊖⋚⋛⫞⫟≾≿⪯⪰⊊⊋ → 0∅∩∪⊊⊋≲≳⪵⪶⊊⊋⊓⊔⊕⊗⊖⋚⋛⫞⫟≾≿⪯⪰⊊⊋
  - dtls Dotless Forms: ịj̈ịjịjịjịj ịịịjịjịjịjịj ịj → ıȷıȷıȷıȷıȷ ıȷıȷıȷıȷıȷ ıȷ
  - cv01 Character Variants: *M o σ* → *M o o*
    slash zero & open four: 04 04 04 *04* 04 *04* **04** 𝟘𝟜 04 **04** 04 → 04 04 04 *04* 04 *04* **04** 𝟘𝟜 04 **04** 04
- ✓ Latin Ligatures;
  - dlig Discretionary Ligatures: st a/c a/s c/o c/u A/S → ﬆ ℀ ℁ ℅ ℆ ⅍, אל ← ﭏ
  - hlig Historical Ligatures: ſt → ﬅ
  - liga Standard Ligatures: ffi, ffl, ff, fi, fl, ffj, fj, tti, tf → ﬃ, ﬄ, ﬀ, ﬁ, ﬂ, ffj, fj, tti, tf
- ✓ Hebrew Features;
  - dlig Discretionary Ligatures: אל ← ﭏ
  - aalt Access All Alternates: ﭏ ← ﭏ
  - ccmp Cantillation Marks and Points: בּ֑ בּ֒ בּ֓ בּ֔ בּ֕ בּ֖ בּ֗ בּ֘ בּ֙ בּ֚ בּ֛ בּ֜ בּ֝ בּ֞ בּ֟ בּ֠ בּ֡ בּ֢ בּ֣ בּ֤ בּ֥ בּ֦ בּ֧ בּ֨ בּ֩ בּ֪ בּ֫ בּ֬ בּ֭ בּ֮ בּ֯ לֹ לֹ לֹ וּ דּ וֹ
- ✓ Gothic Features;
  - c2sc lowercase: 𐌰𐌱𐌲𐌳𐌴𐌵𐌶𐌷𐌸𐌹𐌺𐌻𐌼𐌽𐌾𐌿𐍀𐍁𐍂𐍃𐍄𐍅𐍆𐍇𐍈𐍉𐍊 → 𐌰𐌱𐌲𐌳𐌴𐌵𐌶𐌷𐌸𐌹𐌺𐌻𐌼𐌽𐌾𐌿𐍀𐍁𐍂𐍃𐍄𐍅𐍆𐍇𐍈𐍉𐍊
  - ccmp marks: Ï 𐌰̄ Ē Ī 𐌽̄ 𐍉̄, ï 𐌰̄ ē ī n̄ ō
  - dlig ligatures: TT ΛΛ ᴛᴛ λλ → TT ΛΛ ᴛᴛ λλ
- ✓ Italics for Basic Latin, Greek and Cyrillic;
  - ital Italics: ABCdefΦΨΩλΰψϑϖϝэДЭЯбгйыĽæħŋtɑəʒ → *ABCdefΦΨΩλΰψϑϖϝэДЭЯбгйыĽæħŋtɑəʒ*
    1234567890ﬆ∂ﬅ∇ζ1234567890Ϝϝ → *1234567890ﬆ∂ﬅ∇ζ1234567890Ϝϝ*
- ✓ bold and bold italic for Basic Latin and Greek;
  - ss08 Bold: ABCdefΦΨΩδψωφϖϜϝϰϱΘϵ∂∇ → **ABCdefΦΨΩδψωφϖϜϝϰϱΘϵ∂∇** 0123...789 → **0123...789**
  - ss09 Bold Italic: ABCdefΦΨΩδψωφϖϜϝϰϱΘϵ∂∇ → ***ABCdefΦΨΩδψωφϖϜϝϰϱΘϵ∂∇***
- ✓ Latin swash letters;
  - swsh Swash: ABCDEGHIJKLMnopqrstuvwxyz → *ABCDEGHIJKLMnopqrstuvwxyz*
- ✓ Chess and draughts pieces on black squares;
  - aalt Access All Alternates: ♝ ⛀ ⛁ → ♝ ⛀ ⛁
- ✓ Historical Cyrillic signs for myriads with letters а в г д е ѕ ꙁ и ѳ and combining marks ◌⃝ ◌҈ ◌҈ ◌҉ ◌꙰ ◌꙲;
  - ccmp Cyrillic Myriads: а+◌⃝ е+◌҈ ꙁ+◌꙲ → а⃝ е҈ ꙁ꙲
- ✓ Localized Forms;
  - locl Church Slavonic: ЄАЕЩЭєаещэ ⇝ ЄѦЄЩЭєѧєщэ,
    Dutch, Danish^{dlig}, French: IJ AE OE ⇝ Ĳ Æ Œ
    Latin: universe ⇝ vniuerse
    Anglo-Saxon: Garage ⇝ Ᵹaraᵹe

version notes

- ✓ Complete Latin, Greek, Cyrillic, Hebrew, Coptic, Gothic, Deseret, Phonetic and Combining Marks' blocks;
- ✓ Symbols and characters (171 characters, 303 glyphs) introduced in Unicode 12;
- ✓ Chess, draughts and heterodox chess pieces on black squares are available with the aalt feature applied to the encoded glyphs (on white squares); the empty squares ▨ are the aalt of □■;
- ✓ There are no weight or style variants of Symbola; the *Mathematical Alphanumeric Symbols* (1D400.. 1D7FF) block contains such variants for letters with the semantics of UTReport 25: 'Unicode Support of Mathematics'; see also pp. 786-789 of "The Unicode Standard Version 10.00 - Core Specification". Italics may be available with the OpenType feature ital; see character coverage at the end of this file.
- ? Screen appearance of hinted or unhinted Symbola depends on the actual OS and application used.
- ✓ Scan lines (23BA...23BD) are designed 'unified' with other (203E, 2013, 005F) relevant glyphs: ¯–-‒_
- ✓ Spaces and control characters may be graphically displayed by transposition to Plane-15. For example, the zero-width joiner U+**0**200D can be displayed as U+**F**200D = ZWJ, or the null notehead U+**1**D159 as U+**F**D159 = NULL NOTE HEAD. These are the only *Symbola* glyphs (111) in Private Use Areas:

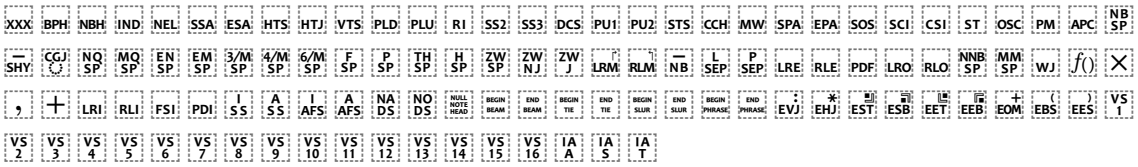

document information

- ✓ This document uses only *Symbola* font; with all its OpenType features.
- ✗ OpenType features are implemented only in high-end desktop publishing software; popular word processors do not support advanced OpenType features.
- ☑ LibreOffice, by The Document Foundation, supports all OpenType features present in *Unicode Fonts for Ancient Scripts*. This pdf document was prepared in LibreOffice 5.4.2.2; the accompanying source file, *Symbola.otd*, will not display correctly in other applications.

blocks covered

BMP Basic Latin, Latin-1 Supplement, Latin Extended-A, Latin Extended-B, IPA Extensions, Spacing Modifier Letters, Combining Diacritical Marks, Greek and Coptic, Cyrillic, Cyrillic Supplement, Hebrew, Combining Diacritical Marks Extended, Cyrillic Extended-C, Phonetic Extensions, Phonetic Extensions Supplement, Combining Diacritical Marks Supplement, Latin Extended Additional, Greek Extended, General Punctuation, Superscripts and Subscripts, Currency Symbols, Combining Diacritical Marks for Symbols, Letterlike Symbols, Number Forms, Arrows, Mathematical Operators, Miscellaneous Technical, Control Pictures, Optical Character Recognition, Enclosed Alphanumerics, Box Drawing, Block Elements, Geometric Shapes, Miscellaneous Symbols, Dingbats, Miscellaneous Mathematical Symbols-A, Supplemental Arrows-A, Braille Patterns, Supplemental Arrows-B, Miscellaneous Mathematical Symbols-B, Supplemental Mathematical Operators, Miscellaneous Symbols and Arrows, Latin Extended-C, Coptic, Cyrillic Extended-A, Supplemental Punctuation, Yijing Hexagram Symbols, Cyrillic Extended-B, Latin Extended-D, Latin Extended-E, Alphabetic Presentation Forms, Variation Selectors, Combining Half Marks, Specials;

SMP Aegean Numbers, Ancient Greek Numbers, Ancient Symbols, Phaistos Disc, Coptic Epact Numbers, Gothic, Deseret, Byzantine Musical Symbols, Musical Symbols, Ancient Greek Musical Notation, Tai Xuan Jing Symbols, Counting Rod Numerals, Mathematical Alphanumeric Symbols, Mahjong Tiles, Domino Tiles, Playing Cards, Enclosed Alphanumeric Supplement, Enclosed Ideographic Supplement, Miscellaneous Symbols and Pictographs, Emoticons, Ornamental Dingbats, Transport and Map Symbols, Alchemical Symbols, Geometric Shapes Extended, Supplemental Arrows-C, Supplemental Symbols and Pictographs.

chess, draughts, heterodox chess...

Pieces on black squares are available with the AALT feature; so are the empty squares (AALT of □■)

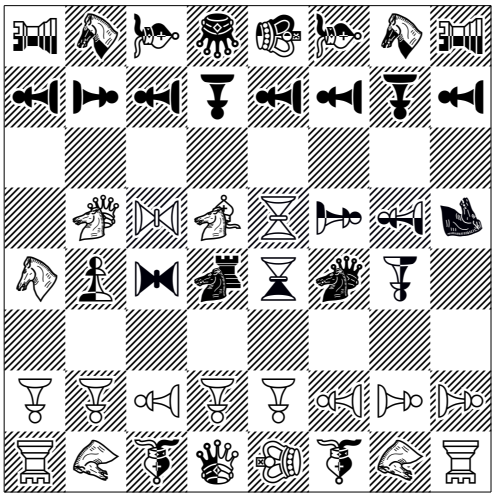

Character Repertoire

Basic Multilingual Plane

! ″ # $ % & ′ ( ) * + , - . / 0 1 2 3 4 5 6 7 8 9 : ; < = > ? @ A B C D E F G H I J K L M
N O P Q R S T U V W X Y Z [\ ] ^ _ ` a b c d e f g h i j k l m n o p q r s t u v w x y z
{ | } ~ ¡ ¢ £ ¤ ¥ ¦ § ¨ © ª « ¬ ® ¯ ° ± ² ³ ´ µ ¶ • ¸ ¹ º » ¼ ½ ¾ ¿ À Á Â Ã Ä Å Æ Ç È É
Ê Ë Ì Í Î Ï Ð Ñ Ò Ó Ô Õ Ö × Ø Ù Ú Û Ü Ý Þ ß à á â ã ä å æ ç è é ê ë ì í î ï ð ñ ò ó ô õ
ö ÷ ø ù ú û ü ý þ ÿ Ā ā Ă ă Ą ą Ć ć Ĉ ĉ Ċ ċ Č č Ď ď Đ đ Ē ē Ĕ ĕ Ė ė Ę ę Ě ě Ĝ ĝ Ğ ğ
Ġ ġ Ģ ģ Ĥ ĥ Ħ ħ Ĩ ĩ Ī ī Ĭ ĭ Į į İ ı Ĳ ĳ Ĵ ĵ Ķ ķ ĸ Ĺ ĺ Ļ ļ Ľ ľ Ŀ ŀ Ł ł Ń ń Ņ ņ Ň ň ŉ Ŋ ŋ Ō ō
Ŏ ŏ Ő ő Œ œ Ŕ ŕ Ŗ ŗ Ř ř Ś ś Ŝ ŝ Ş ş Š š Ţ ţ Ť ť Ŧ ŧ Ũ ũ Ū ū Ŭ ŭ Ů ů Ű ű Ų ų Ŵ ŵ Ŷ ŷ
Ÿ Ź ź Ż ż Ž ž ſ ƀ Ɓ Ƃ ƃ Ƅ ƅ Ɔ Ƈ ƈ Ɖ Ɗ Ƌ ƌ ƍ Ǝ Ə Ɛ Ƒ ƒ Ɠ Ɣ ƕ Ɩ Ɨ Ƙ ƙ ƚ ƛ Ɯ Ɲ ƞ Ɵ Ơ
ơ Ƣ ƣ Ƥ ƥ Ʀ Ƨ ƨ Ʃ ƪ ƫ Ƭ ƭ Ʈ Ư ư Ʊ Ʋ Ƴ ƴ Ƶ ƶ Ʒ Ƹ ƹ ƺ ƻ Ƽ ƽ ƾ ƿ ǀ ǁ ǂ ǃ Ǆ ǅ ǆ Ǉ ǈ ǉ
Ǌ ǋ ǌ Ǎ ǎ Ǐ ǐ Ǒ ǒ Ǔ ǔ Ǖ ǖ Ǘ ǘ Ǚ ǚ Ǜ ǜ ǝ Ǟ ǟ Ǡ ǡ Ǣ ǣ Ǥ ǥ Ǧ ǧ Ǩ ǩ Ǫ ǫ Ǭ ǭ Ǯ ǯ ǰ Ǳ
ǲ ǳ Ǵ ǵ Ƕ Ƿ Ǹ ǹ Ǻ ǻ Ǽ ǽ Ǿ ǿ Ȁ ȁ Ȃ ȃ Ȅ ȅ Ȇ ȇ Ȉ ȉ Ȋ ȋ Ȍ ȍ Ȏ ȏ Ȑ ȑ Ȓ ȓ Ȕ ȕ Ȗ ȗ Ș ș Ț
ț Ȝ ȝ Ȟ ȟ Ƞ ȡ Ȣ ȣ Ȥ ȥ Ȧ ȧ Ȩ ȩ Ȫ ȫ Ȭ ȭ Ȯ ȯ Ȱ ȱ Ȳ ȳ ȴ ȵ ȶ ȷ ȸ ȹ Ⱥ Ȼ ȼ Ƚ Ⱦ ȿ ɀ Ɂ ɂ Ƀ Ʉ Ʌ
Ɇ ɇ Ɉ ɉ Ɋ ɋ Ɍ ɍ Ɏ ɏ ɐ ɑ ɒ ɓ ɔ ɕ ɖ ɗ ɘ ə ɚ ɛ ɜ ɝ ɞ ɟ ɠ ɡ ɢ ɣ ɤ ɥ ɦ ɧ ɨ ɩ ɪ ɫ ɬ ɭ ɮ ɯ ɰ ɱ ɲ
ɳ ɴ ɵ ɶ ɷ ɸ ɹ ɺ ɻ ɼ ɽ ɾ ɿ ʀ ʁ ʂ ʃ ʄ ʅ ʆ ʇ ʈ ʉ ʊ ʋ ʌ ʍ ʎ ʏ ʐ ʑ ʒ ʓ ʔ ʕ ʖ ʗ ʘ ʙ ʚ ʛ ʜ ʝ ʞ ʟ ʠ ʡ
ʢ ʣ ʤ ʥ ʦ ʧ ʨ ʩ ʪ ʫ ʬ ʭ ʮ ʯ ʰ ʱ ʲ ʳ ʴ ʵ ʶ ʷ ʸ ʹ ʺ ʻ ʼ ʽ ʾ ʿ ˀ ˁ ˂ ˃ ˄ ˅ ˆ ˇ ˈ ˉ ˊ ˋ ˌ ˍ ˎ ˏ ː ˑ ˒ ˓ ˔ ˕ ˖ ˗
˘ ˙ ˚ ˛ ˜ ˝ ˞ ˟ ˠ ˡ ˢ ˣ ˤ ˥ ˦ ˧ ˨ ˩ ˪ ˫ ˬ ˭ ˮ ˯ ˰ ˱ ˲ ˳ ˴ ˵ ˶ ˷ ˸ ˹ ˺ ˻ ˼ ˽ ˾ ˿ ◌̀ ◌́ ◌̂ ◌̃ ◌̄ ◌̅ ◌̆ ◌̇ ◌̈ ◌̉ ◌̊ ◌̋ ◌̌ ◌̍ ◌̎ ◌̏ ◌̐ ◌̑
◌̒ ◌̓ ◌̔ ◌̕ ◌̖ ◌̗ ◌̘ ◌̙ ◌̚ ◌̛ ◌̜ ◌̝ ◌̞ ◌̟ ◌̠ ◌̡ ◌̢ ◌̣ ◌̤ ◌̥ ◌̦ ◌̧ ◌̨ ◌̩ ◌̪ ◌̫ ◌̬ ◌̭ ◌̮ ◌̯ ◌̰ ◌̱ ◌̲ ◌̳ ◌̴ ◌̵ ◌̶ ◌̷ ◌̸ ◌̹ ◌̺ ◌̻ ◌̼ ◌̽ ◌̾ ◌̿ ◌̀
◌́ ◌͂ ◌̓ ◌̈́ ◌ͅ ◌͆ ◌͇ ◌͈ ◌͉ ◌͊ ◌͋ ◌͌ ◌͍ ◌͎ CGJ ◌͐ ◌͑ ◌͒ ◌͓ ◌͔ ◌͕ ◌͖ ◌͗ ◌͘ ◌͙ ◌͚ ◌͛ ◌͜ ◌͝ ◌͞ ◌͟ ◌͠ ◌͡ ◌͢ ◌ͣ ◌ͤ ◌ͥ ◌ͦ ◌ͧ ◌ͨ ◌ͩ ◌ͪ
◌ͫ ◌ͬ ◌ͭ ◌ͮ ◌ͯ Ͱ ͱ Ͳ ͳ ʹ ͵ Ͷ ͷ ͺ ͻ ͼ ͽ ; Ϳ ΄ ΅ Ά · Έ Ή Ί Ό Ύ Ώ ΐ Α Β Γ Δ Ε Ζ Η Θ Ι Κ Λ Μ Ν Ξ
Ο Π Ρ Σ Τ Υ Φ Χ Ψ Ω Ϊ Ϋ ά έ ή ί ΰ α β γ δ ε ζ η θ ι κ λ μ ν ξ ο π ρ ς σ τ υ φ χ ψ ω ϊ ϋ ό
ύ ώ Ϗ ϐ ϑ ϒ ϓ ϔ ϕ ϖ ϗ Ϙ ϙ Ϛ ϛ Ϝ ϝ Ϟ ϟ Ϡ ϡ Ϣ ϣ Ϥ ϥ Ϧ ϧ Ϩ ϩ Ϫ ϫ Ϭ ϭ Ϯ ϯ ϰ ϱ ϲ ϳ ϴ ϵ ϶ Ϸ
ϸ Ϲ Ϻ ϻ ϼ Ͻ Ͼ Ͽ Ѐ Ё Ђ Ѓ Є Ѕ І Ї Ј Љ Њ Ћ Ќ Ѝ Ў Џ А Б В Г Д Е Ж З И Й К Л М
Н О П Р С Т У Ф Х Ц Ч Ш Щ Ъ Ы Ь Э Ю Я а б в г д е ж з и й к л м н о п р с т у
ф х ц ч ш щ ъ ы ь э ю я ѐ ё ђ ѓ є ѕ і ї ј љ њ ћ ќ ѝ ў џ Ѡ ѡ Ѣ ѣ Ѥ ѥ Ѧ ѧ Ѩ ѩ Ѫ ѫ
Ѭ ѭ Ѯ ѯ Ѱ ѱ Ѳ ѳ Ѵ ѵ Ѷ ѷ Ѹ ѹ Ѻ ѻ Ѽ ѽ Ѿ ѿ Ҁ ҁ ҂ ◌҃ ◌҄ ◌҅ ◌҆ ◌҇ ◌҈ ◌҉ Ҋ ҋ Ҍ ҍ Ҏ ҏ Ґ ґ
Ғ ғ Ҕ ҕ Җ җ Ҙ ҙ Қ қ Ҝ ҝ Ҟ ҟ Ҡ ҡ Ң ң Ҥ ҥ Ҧ ҧ Ҩ ҩ Ҫ ҫ Ҭ ҭ Ү ү Ұ ұ Ҳ ҳ Ҵ ҵ Ҷ ҷ
Ҹ ҹ Һ һ Ҽ ҽ Ҿ ҿ Ӏ Ӂ ӂ Ӄ ӄ Ӆ ӆ Ӈ ӈ Ӊ ӊ Ӌ ӌ Ӎ ӎ ӏ Ӑ ӑ Ӓ ӓ Ӕ ӕ Ӗ ӗ Ә ә Ӛ ӛ Ӝ ӝ
Ӟ ӟ Ӡ ӡ Ӣ ӣ Ӥ ӥ Ӧ ӧ Ө ө Ӫ ӫ Ӭ ӭ Ӯ ӯ Ӱ ӱ Ӳ ӳ Ӵ ӵ Ӷ ӷ Ӹ ӹ Ӻ ӻ Ӽ ӽ Ӿ ӿ Ԁ ԁ Ԃ ԃ Ԅ
ԅ Ԇ ԇ Ԉ ԉ Ԋ ԋ Ԍ ԍ Ԏ ԏ Ԑ ԑ Ԓ ԓ Ԕ ԕ Ԗ ԗ Ԙ ԙ Ԛ ԛ Ԝ ԝ Ԟ ԟ Ԡ ԡ Ԣ ԣ Ԥ ԥ
Ԧ ԧ Ԩ ԩ Ԫ ԫ Ԭ ԭ Ԯ ԯ ، ١ ٢ ٣ ۴ ۵ ۶ ٧ ٨ ٩ ◌֑ ◌֒ ◌֓ ◌֔ ◌֕ ◌֖ ◌֗ ◌֘ ◌֙ ◌֚ ◌֛ ◌֜ ◌֝ ◌֞ ◌֟ ◌֠ ◌֡ ◌֢ ◌֣ ◌֤
◌֥ ◌֦ ◌֧ ◌֨ ◌֩ ◌֪ ◌֫ ◌֬ ◌֭ ◌֮ ◌֯ ◌ְ ◌ֱ ◌ֲ ◌ֳ ◌ִ ◌ֵ ◌ֶ ◌ַ ◌ָ ◌ֹ ◌ֺ ◌ֻ ◌ּ ◌ֽ ־ ◌ֿ ׀ ◌ׁ ◌ׂ ׃ ◌ׄ ◌ׅ ׆ ◌ׇ א ב ג ד ה ו ז ח ט י ך כ ל ם מ
ן נ ס ע ף פ ץ צ ק ר ש ת װ ױ ײ ׳ ״ ◌᪰ ◌᪱ ◌᪲ ◌᪳ ◌᪴ ◌᪵ ◌᪶ ◌᪷ ◌᪸ ◌᪹ ◌᪺ ◌᪻ ◌᪼ ◌᪽ ᪾ ᲀ ᲁ ᲂ ᲃ ᲄ ᲅ ᲆ ᲇ ᲈ ᴀ ᴁ ᴂ ʙ
ᴄ ᴅ ᴆ ᴇ ᴈ ᴉ ᴊ ᴋ ᴌ ᴍ ᴎ ᴏ ᴐ ᴑ ᴒ ᴓ ᴔ ᴕ ᴖ ᴗ ᴘ ᴙ ᴚ ᴛ ᴜ ᴝ ᴞ ᴟ ᴠ ᴡ ᴢ ᴣ ᴤ ᴥ ᴦ ᴧ ᴨ ᴩ ᴪ ᴫ ᴬ ᴭ ᴮ ᴯ ᴰ
ᴱ ᴲ ᴳ ᴴ ᴵ ᴶ ᴷ ᴸ ᴹ ᴺ ᴻ ᴼ ᴽ ᴾ ᴿ ᵀ ᵁ ᵂ ᵃ ᵄ ᵅ ᵆ ᵇ ᵈ ᵉ ᵊ ᵋ ᵌ ᵍ ᵎ ᵏ ᵐ ᵑ ᵒ ᵓ ᵔ ᵕ ᵖ ᵗ ᵘ ᵙ ᵚ ᵛ ᵜ ᵝ ᵞ ᵟ ᵠ ᵡ ᵢ ᵣ
ᵤ ᵥ ᵦ ᵧ ᵨ ᵩ ᵪ ᵫ ᵬ ᵭ ᵮ ᵯ ᵰ ᵱ ᵲ ᵳ ᵴ ᵵ ᵶ ᵷ ᵸ ᵹ ᵺ ᵻ ᵼ ᵽ ᵾ ᵿ ᶀ ᶁ ᶂ ᶃ ᶄ ᶅ ᶆ ᶇ ᶈ ᶉ ᶊ ᶋ ᶌ ᶍ ᶎ ᶏ
ᶐ ᶑ ᶒ ᶓ ᶔ ᶕ ᶖ ᶗ ᶘ ᶙ ᶚ ᶛ ᶜ ᶝ ᶞ ᶟ ᶠ ᶡ ᶢ ᶣ ᶤ ᶥ ᶦ ᶧ ᶨ ᶩ ᶪ ᶫ ᶬ ᶭ ᶮ ᶯ ᶰ ᶱ ᶲ ᶳ ᶴ ᶵ ᶶ ᶷ ᶸ ᶹ ᶺ ᶻ ᶼ ᶽ ᶾ ᶿ ◌᷀ ◌᷁ ◌᷂ ◌᷃
◌᷄ ◌᷅ ◌᷆ ◌᷇ ◌᷈ ◌᷉ ◌᷊ ◌᷋ ◌᷌ ◌᷍ ◌᷎ ◌᷏ ◌᷐ ◌᷑ ◌᷒ ◌ᷓ ◌ᷔ ◌ᷕ ◌ᷖ ◌ᷗ ◌ᷘ ◌ᷙ ◌ᷚ ◌ᷛ ◌ᷜ ◌ᷝ ◌ᷞ ◌ᷟ ◌ᷠ ◌ᷡ ◌ᷢ ◌ᷣ ◌ᷤ ◌ᷥ ◌ᷦ ◌ᷧ ◌ᷨ ◌ᷩ ◌ᷪ ◌ᷫ ◌ᷬ ◌ᷭ ◌ᷮ ◌ᷯ ◌ᷰ ◌ᷱ ◌ᷲ ◌ᷳ ◌ᷴ
◌᷵ ◌᷶ ◌᷷ ◌᷸ ◌᷹ ◌᷺ ◌᷻ ◌᷼ ◌᷽ ◌᷾ ◌᷿ Ḁ ḁ Ḃ ḃ Ḅ ḅ Ḇ ḇ Ḉ ḉ Ḋ ḋ Ḍ ḍ Ḏ ḏ Ḑ ḑ Ḓ ḓ Ḕ ḕ Ḗ ḗ Ḙ ḙ Ḛ ḛ Ḝ
ḝ Ḟ ḟ Ḡ ḡ Ḣ ḣ Ḥ ḥ Ḧ ḧ Ḩ ḩ Ḫ ḫ Ḭ ḭ Ḯ ḯ Ḱ ḱ Ḳ ḳ Ḵ ḵ Ḷ ḷ Ḹ ḹ Ḻ ḻ Ḽ ḽ Ḿ ḿ Ṁ ṁ Ṃ ṃ Ṅ ṅ Ṇ

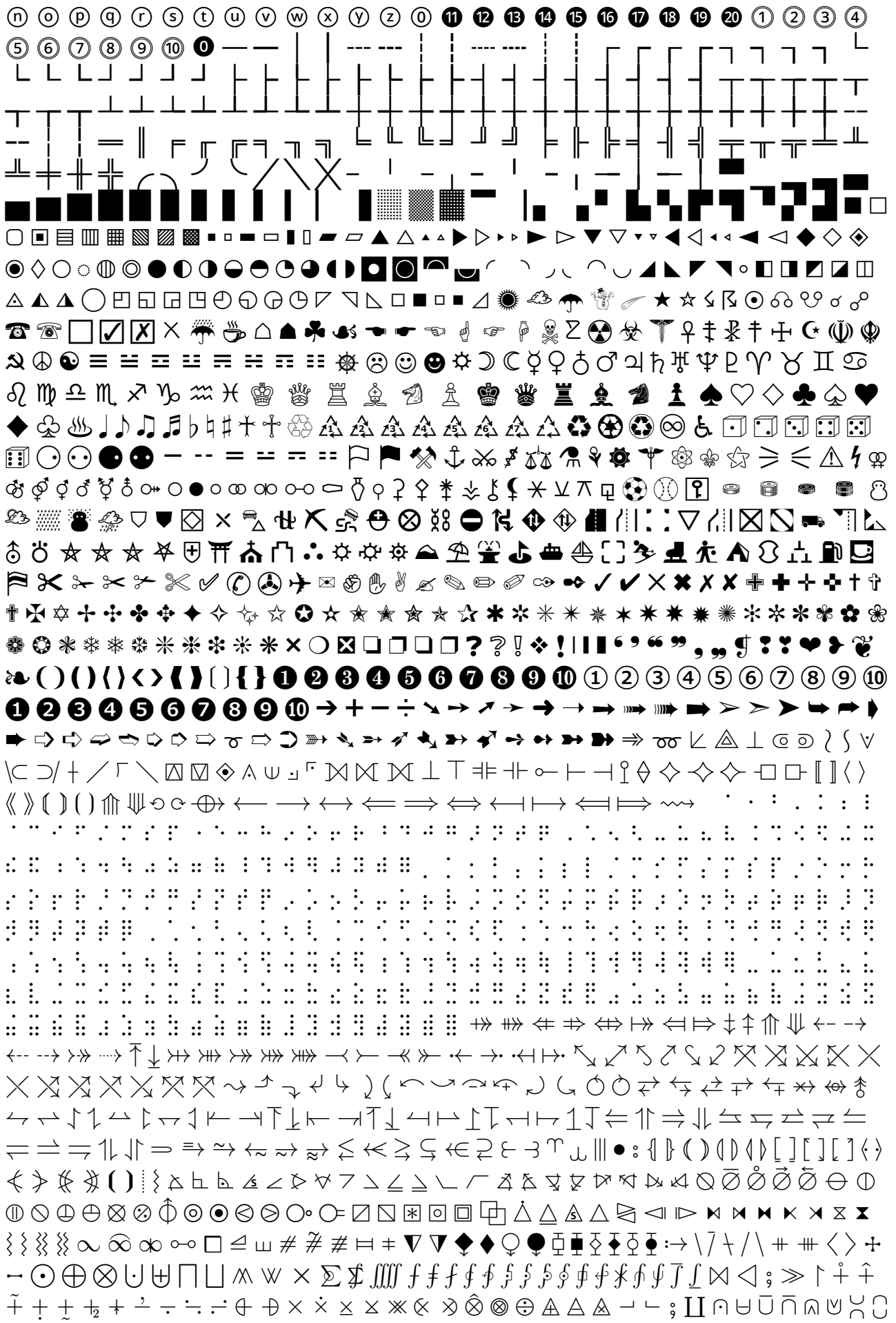

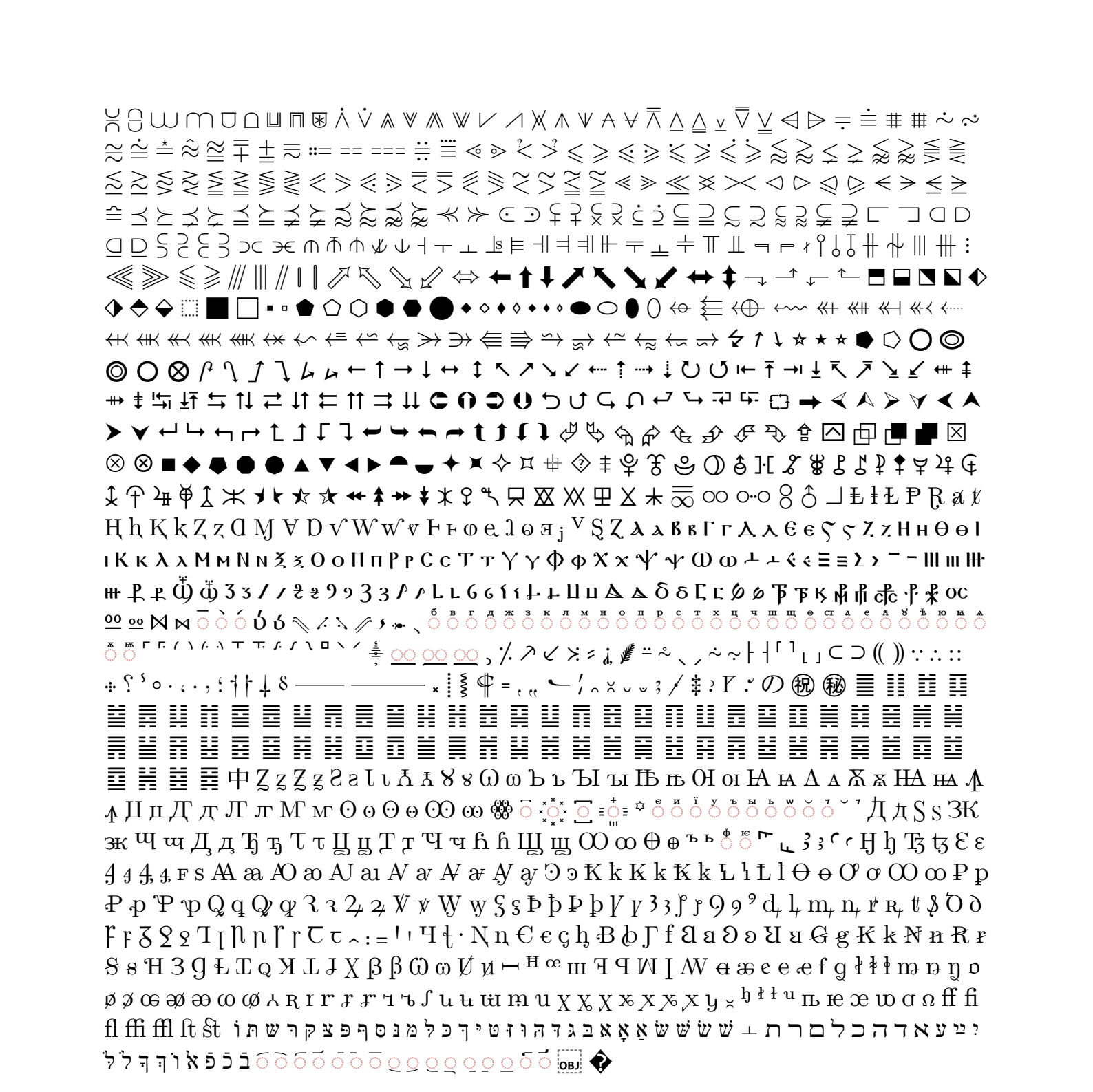

Supplementary Multilingual Plane

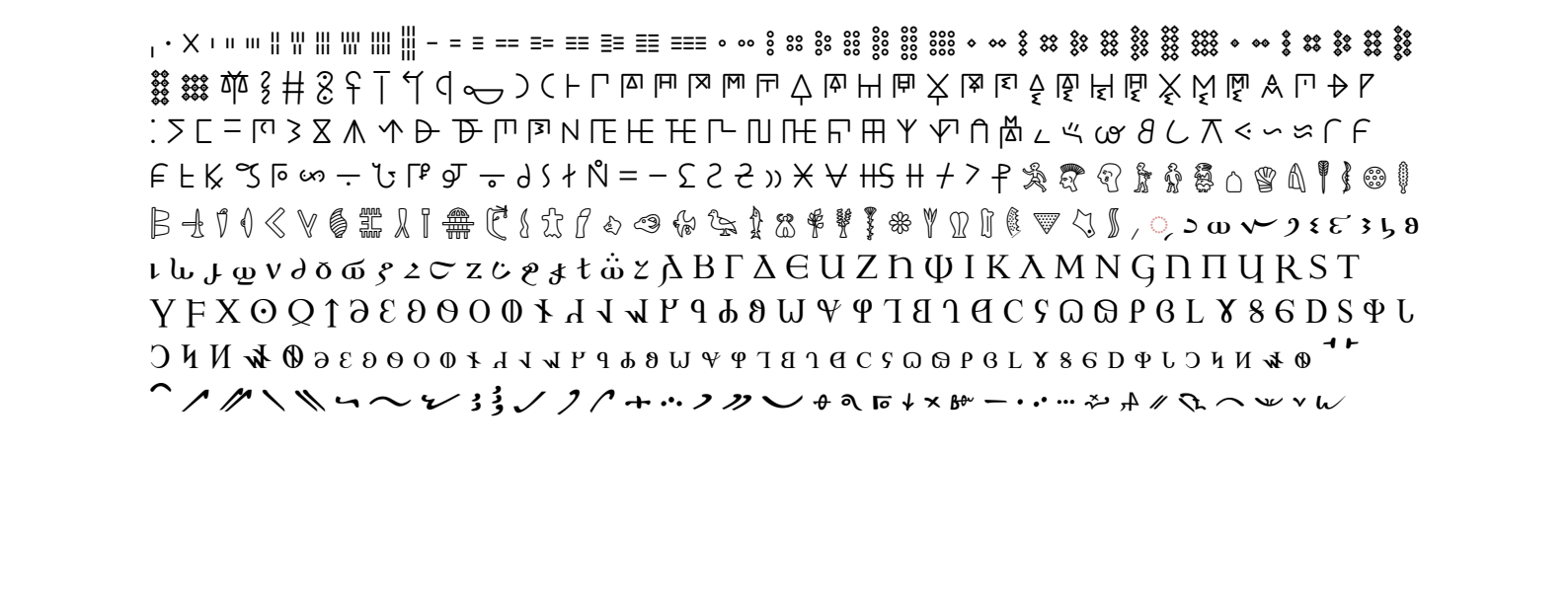

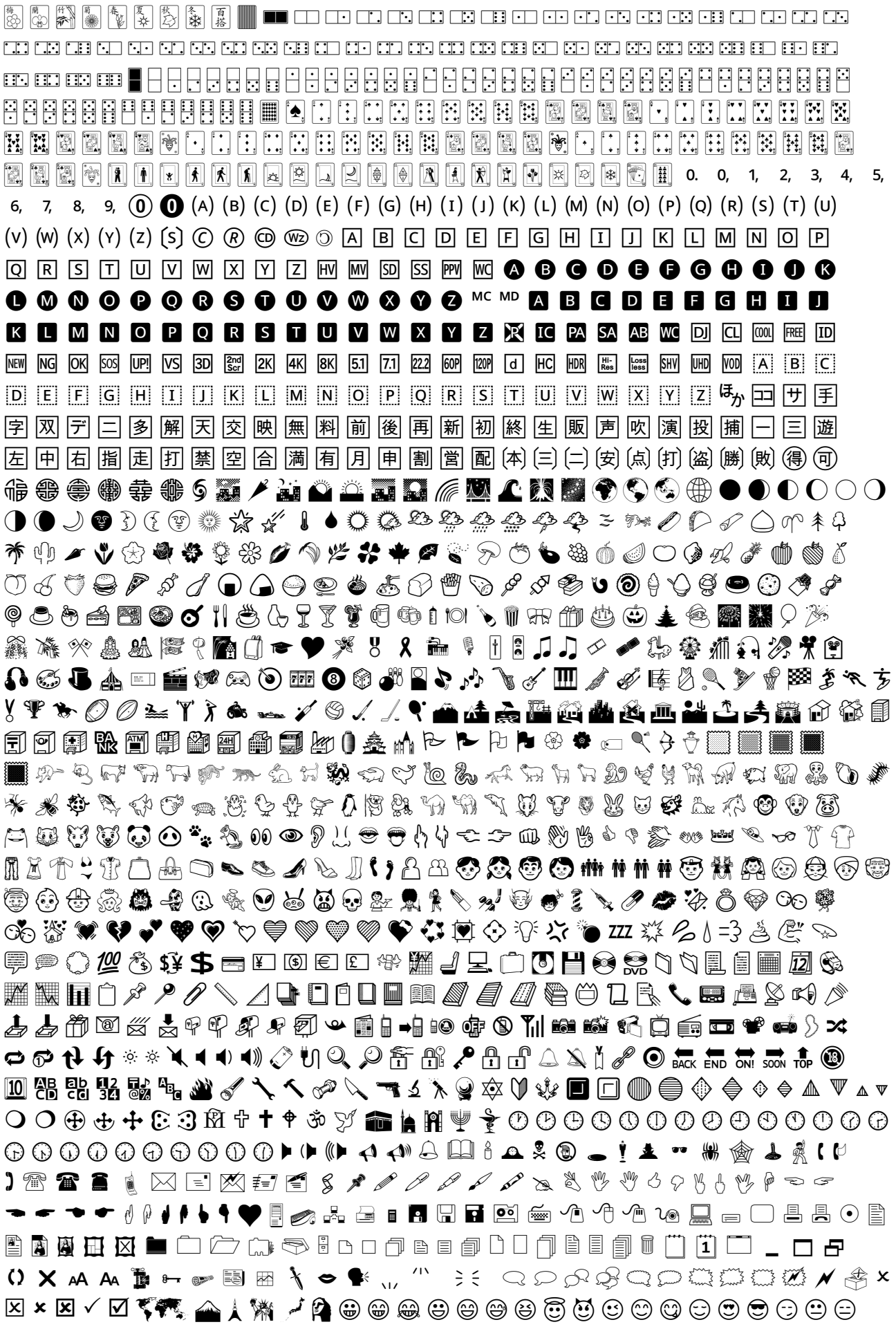

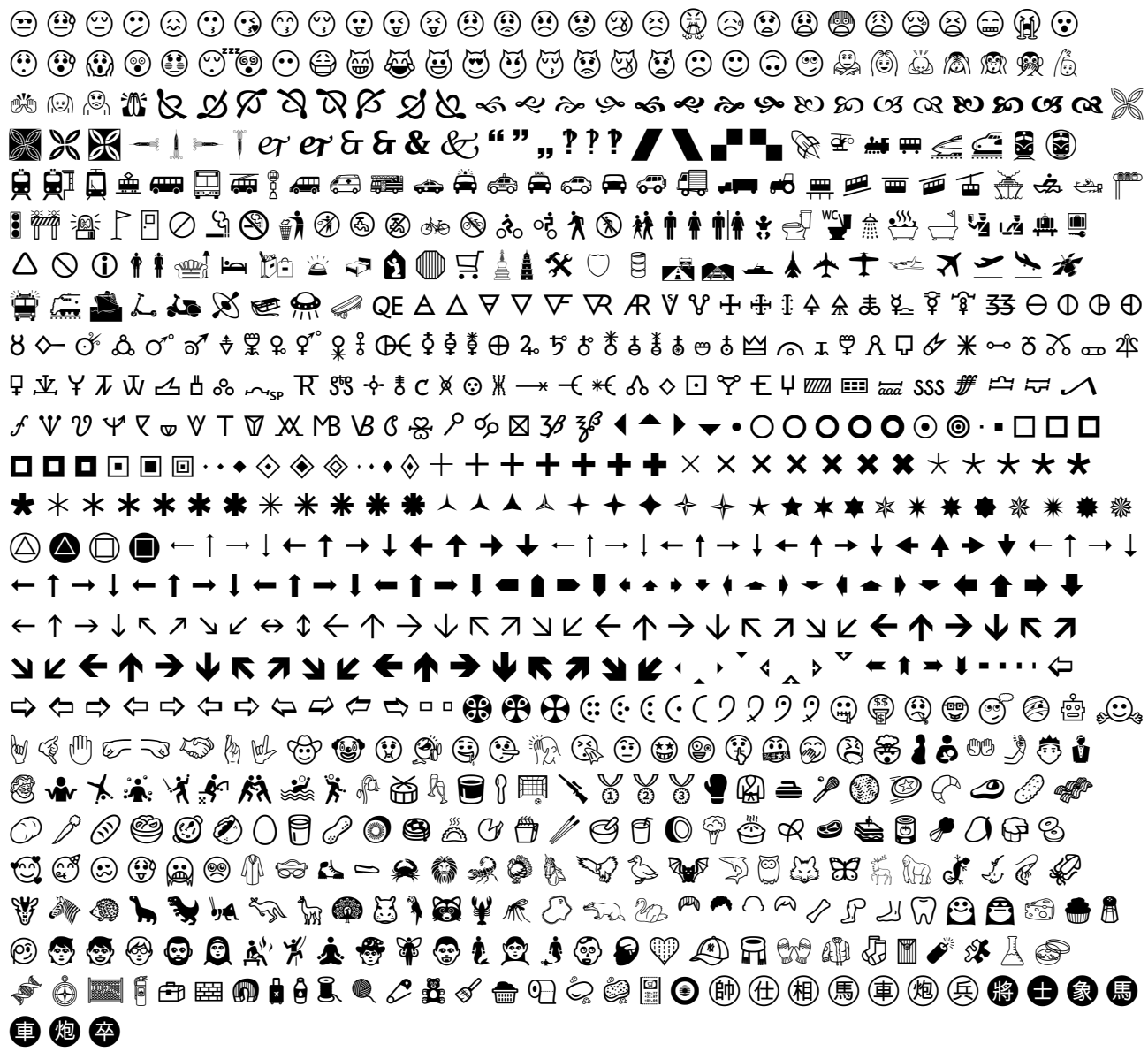

Additions in Unicode 12

The following characters are available as italics with the OpenType feature ital:

A B C D E F G H I J K L M N O P Q R S T U V W X Y Z a b c d e f g h i j k l m n o p q r s t u v w x y z 0 1 2 3 4 5 6 7 8 9
Æ Ð Ø Þ ß æ ð ø þ Đ đ Ħ ħ Ŋ ŋ ĸ Ľ ľ Ł ł Ŋ ŋ Œ œ Ŧ ŧ ſ Ǝ ə Ɛ Ơ ơ Ư ư Ʒ ǝ Ȝ ȝ Ȣ ȣ ffi ffl ff fi fl ſt ſt tti tt ti ft fj ffj tf 1 2 3 4 5 6 7 8 9 0
Ά Έ Ή Ί Ό Ύ Ώ ΐ Α Β Γ Δ Ε Ζ Η Θ Ι Κ Λ Μ Ν Ξ Ο Π Ρ Σ Τ Υ Φ Χ Ψ Ω Ϊ Ϋ ά έ ή ί ΰ α β γ δ ε ζ η θ ι κ λ μ ν ξ ο π ρ ς σ τ υ φ χ ψ ω ϊ ϋ ό ύ ώ ϐ ϑ ϕ ϖ F ϰ ϱ ϴ ϵ ϶ ∂ ∇
А Б В Г Д Е Ж З И Й К Л М Н О П Р С Т У Ф Х Ц Ч Ш Щ Ъ Ы Ь Э Ю Я а б в г д е ж з и й к л м н о п р с т у ф х ц ч ш щ ъ ы ь э ю я